SPECIAL UK EDITION

UNCENSORED

GUYS

June 2015

FORGUYSMAG.COM

Cover Girl

KATIE SALMON

EXCLUSIVE SHOOT

by John Kelly

NATASHA SANDHU

AMY GREEN

&

SINEAD SMITH

SAMMY HOLLIDAY

LISHA BLACKHURST

RACHAEL C

KELSEY KAOS

MORE UK STUNNERS

DANIELLE MAYE

NINA LEIGH

KATIE LOU

EMMA GREEN

LUCY ZARA

CARLY THORPE

NICKY PHILLIPS

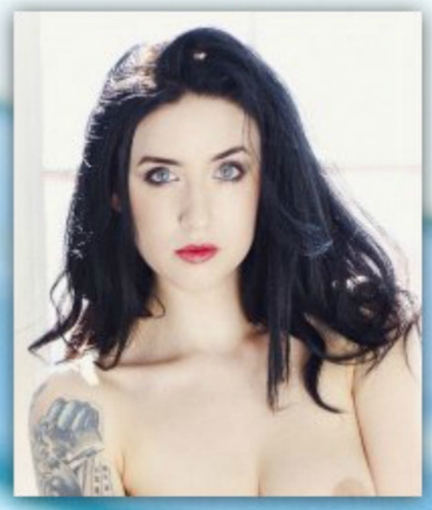

Make me up

mobile makeup artist

Abi'j Ryan

UK Based Make Up Artist

Abijryanx@aol.com

@abij_ryanx

Publisher
BABE MEDIA CORP.

Editor In Chief
Karim Rahemtulla

Associate Editor
Monique de Vries

Graphic Designer
Raya Tkachenko

Cover Feature
John Kelly

Photographers
Peter G Photography
J Snow Photo
Andy Owen
David Clic Photography
James Beddoes
John Woodward

Models
Katie Salmon
Danielle Maye
Nina Leigh
Natasha Sandhu
Katie Lou
Sinead Smith
Emma Green
Sammy Holliday
Luzy Zara
Carly Thorpe
Amy Green
Nicky Phillips
Rachael C
Lisha Blackhurst
Kelsey Kaos

Submissions
submit@forguysmag.com

GUYS

Editor's Letter

Welcome to our first UK Special Edition. Our Cover Model this month is the beautiful Katie Salmon photographed by John Kelly, who also shared with us the lovely images of Natasha Sandu and Amy Green. We also welcome UK photographer Peter G who shared with us seven gorgeous models, Danielle Maye, Nina Leigh, Katie Lou, Emma Green, Lucy Zara, Carly Thorpe and Nicky Phillips! In a unique twist J Snow Photo from California provides us with Sinead Smith under a Malibu Pier. We are also pleased to welcome three new photographers James Beddoes with the sexy pictorial of Lisha Blackhurst, David Clic Photography with the beautiful Rachael C and John Woodward with the lovely Kelsey Kaos. Sammy Holliday makes a return to the GUYS family wonderfully photographed by Andy Owen.

Don't forget to download the Magzter Android or iTunes app and look for us. You can also find us on Joomag and Magcloud Newstands on iTunes.

Once again, I would like thank our loyal customers and our fast growing social fan base.

Enjoy and remember to contact us with your ideas and submissions.

Karim Rahemtulla

GUYS

June | 2015

Cover Girl
Katie Salmon
pg.6

CONTENTS

Katie Salmon	6
Danielle Maye	17
Nina Leigh	25
Katie Lou	30
Natasha Sandhu	37
Sinead Smith	42
Emma Green	50
Sammy Holliday	56
Lucy Zara	67
Carly Thorpe	74
Amy Green	80
Lisha Blackhurst	88
Rachael C	97
Nicky Phillips	105
Kelsey Kaos	110

50

97

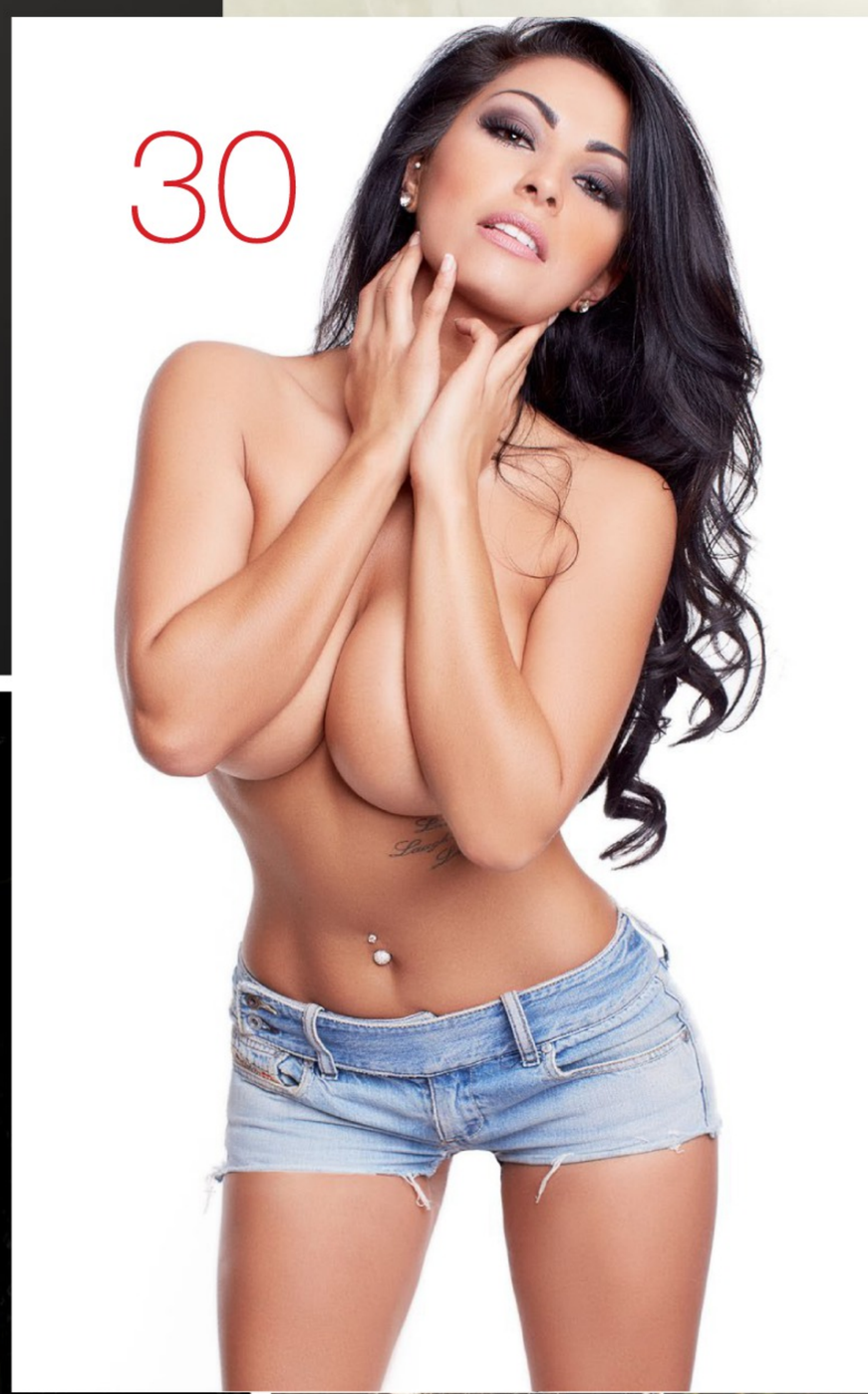
30

39

24

80

Katie has always dreamt of being a model and is prepared to work very hard to achieve her goals. Everyone thinks it's really easy, that it's just about having a pretty face and body, but it is much more than that, it is hard work and dedication to her craft. Being a model is like having an alter ego and she often comes on to a shoot ready to be who they need her to be, it's much more fun that way. Katie spends time with family and friends and is never with out her dog, who is with her 24/7, he is the only man in her life. Katie is happy and content with life and can not wait to see what is in store in her future.

Hometown: Liverpool UK
Age: 19
Profession: Model

Katie Salmon

Photographer: John Kelly
@KGMODELS
www.kellys-glamour-models.com

What's your favourite sport?
I love Netball, I used to play it all the time when I was in school.
What team?
Liverpool Football Club.
What's your favourite movie?
The Notebook
Who's your favourite actor?
Mila Kunis but that's because she's one of my girl crushes.
What's your favourite song?
Anaconda by Nicki Minaj
Who's your favourite artist?
Nicki Minaj, she's hot and I love her attitude.
Do you have any piercings or tattoos? How many and where?
I have 3 piercings, tongue, nipple and ears. I have 3 tattoos, one on both legs under my bum, one on my foot and a little one on my finger.
What's the most memorable pick up line you've ever heard?
A cute guy came over to me and actually said "I seem to have lost my number, can I have yours instead". I think I stood there in total shock while all my friends couldn't stop laughing, he of course got turned down for just using such a weird chat up line.
What's the most unusual place you've ever hooked up?
My favourite place was probably a beach.

What was your first job?

My first job was working as a café assistant, it wasn't actually that bad but that stuff is not for me!

What's one thing you think all men should know?
The woman is always in charge!
What qualities drive you wild in a man?
He has to be able to cook for certain, but I love someone who makes me laugh.
What's your idea of the perfect date?
Getting so drunk and going dancing.
How do we win your heart?
By cooking me several amazing meals.
On an average Saturday night, what are you doing?
Probably snuggled in bed with my dog, watching films and eating ice cream.
If you could go on a date with one person, dead or alive, who would it be?
George Clooney, who else!
What do you feel most comfortable wearing?
Heels, I love my heels! I will not leave the house without them unless I am going the gym!

Which physical feature do you most often get complimented on?

My eyes, my ass or my tits, typical!

κοιτούν
ς του για
ε σε ποιο
χετε έρθει

When do you feel sexiest?
Probably when I am shooting, I feel great, or in the bedroom of course.

How did you get started modeling?
I was scouted when I was younger but didn't take it up properly until I turned 18. It's always been something I wanted to do.

Who is your favourite model?
I would say my inspiration is Kim Kardashian.

Do you have a favourite behind-the-scenes story from a photo shoot?
It's always so fun when we are shooting and the things we do to get good pictures is crazy.

Aside from modeling, what are you focusing on these days?
I am focusing on working out and my eating. I love taking care of my body, so it does take up a lot of time.

What would your fans be surprised to know about you?
I can play football. I am the girliest girl you will meet but I can kick a ball very well, be warned! Haha!

And, finally, what made you want join the GUYS family?
I want to have fun and start new experiences, what better place to do that then with the GUYS family.

Danielle Maye is an English Glamour Model, she has blonde hair, blue eyes and is pretty tall at 5”10’. She is typically English and loves the country side. Danielle enjoys horse riding and walking her dogs, of which she has 5! Danielle has been published in many of the UK Glamour magazines and can also been seen in many different glamour and fetish websites.

Danielle Maye

Photographer: Peter G Photography
@PeteTog

Hometown:
Weybridge, Surrey
Profession:
Model

When do you feel sexiest?

In stockings!

Who's your favorite artist?

Elvis

What's the most unusual place you've ever hooked up?

In the back of a transit van!

What qualities drive you wild in a man?

Big arms and a sense of humour.

What's your favorite sport?
Show jumping followed by football
What team?
Tottenham Hotspur
What's your favorite movie?
Pretty Woman
Who's your favorite actor?
Charlie Hunnam
What's your favorite song?
We Found Love by Rhianna.
What was your first job?
Florist
Do you have any piercings or tattoos? How many and where?
Four tattoos, initials on my wrists, a swirly star like pattern on my stomach and a bow on my lower back. I have my belly pierced and used to have a nipple piercing.
What's one thing you think all men should know?
How to make a woman laugh.
What's your idea of the perfect date?
Dinner, I love food! Followed by quiet drinks so we can get to know each other.
How do we win your heart?
Feed me and make me smile.
On an average Saturday night, what are you doing?
Either with my girls or curled up watching a film, cuddling my dogs
If you could go on a date with one person, dead or alive, who would it be?
Opie from Sons of Anarchy.
Which physical feature do you most often get complimented on?
My legs!
What do you feel most comfortable wearing?
Most comfortable being nude, or my uggs.
How did you get started modeling?
I won a competition in a nightclub to be a model.
Who is your favorite model?
Jenna Jameson or Kate Moss.
Aside from modeling, what are you focusing on these days?
I'd like to buy a renovate house next.
What would your fans be surprised to know about you?
That I have 5 dogs, and I'm always naked!
And, finally, what made you want join the GUYS family?
Because everyone wants to be part of the coolest family ever!!!

Nina Leigh

Photographer:
Peter G Photography
@PeteTog

Hometown:
London

What's your favorite sport?
Gym
Who's your favorite artist?
Drake and Kanye
What was your first job?
Tanning Salon
Do you have any piercings or tattoos? How many and where?
2 tattoos: left rib and back of neck. 7 ear peircings and belly button.
What's one thing you think all men should know?
How to be a gentleman!
What qualities drive you wild in a man?
Strong, wise and funny.
What's your idea of the perfect date?
Somewhere on an island where I can relax and be waited on hand and foot.
How do we win your heart?
Lift weights!
Which physical feature do you most often get complimented on?
Eyes and bum!
When do you feel sexiest?
When wearing new underwear!
Who is your favorite model?
Michelle Lewin among others
Aside from modeling, what are you focusing on these days?
Fitness work and online business work.

Hometown: County Durham
Profession: Model | Promotions

Katie Lou

Photographer:
Peter G Photography
@PeteTog

What's one thing you think all men should know?

Women like to be wooed!

Which physical feature do you most often get complimented on?

My eyes or my boobs.

What's the most unusual place you've ever hooked up?
A science lab.

What's your favorite sport?
Dancing, is that a sport?
What's your favorite movie?
The Notebook
Who's your favorite actor?
Ryan Gosling
What's your favorite song?
Usher - I Don't Mind
Who's your favorite artist?
I think Ed Sheeran is very talented!
What was your first job?
Waitress in a local pub.
Do you have any piercings or tattoos? How many and where?
Ears and belly button piercings.
What qualities drive you wild in a man?
Independence and respect towards women.
What's your idea of the perfect date?
A Prosecco picnic in a dark field or beach with a soft throw to lie on, lots of pretty fairy lights and a night sky full of stars! Very specific I know!
How do we win your heart?
With food!
On an average Saturday night, what are you doing?
Either out with the girls or snuggled up in bed watching a film, catching up on tv that I've missed.
If you could go on a date with one person, dead or alive, who would it be?
Ryan Gosling
What do you feel most comfortable wearing?
I love wearing my chill out clothes but I also love going out and getting glammed up too!

When do you feel sexiest?
When I'm dancing, or when I'm laughing.

How did you get started modeling?
I was spotted on a beach in Ibiza, the rest is history!

Who is your favorite model?
I have always looked up to Lucy Pinder, she was my idol before starting modeling.

Aside from modeling, what are you focusing on these days?
I want to become a teacher, work with children. University is on the agenda for next year.

What would your fans be surprised to know about you?
I'm very messy!

And, finally, what made you want join the GUYS family?
Who wouldn't!

POKER JUST GOT DEALT
A NEW PARTNERSHIP

For the latest visit:
WPTDEEPSTACKS.COM

WPTDeepStacks

WPTDS

WPTDeepStacks

© 2014 WPT Enterprises Inc.

Hometown: Nottingham
Age: 28
Profession:
Model | Make Up Artist |
Host on Poker Tube

Natasha Sandhu

Photographer: John Kelly
@KGMODELS
www.kellys-glamour-models.com

Natasha Sandhu is half English/ half Indian, born in England and grew up in a very small town in Nottinghamshire. She loves to be out partying, dancing, letting her hair down and is always the last one standing. Natasha also loves being at home with good films and lots of naughty food. She is a dog lover with two of her own. Natasha is a great cook, she's always baking cookies and brownies! She has a unhealthy obsession with Nutella. At the same time she enjoys being in the gym and working out, trying to make sure she goes everyday. Her dad is a boxing coach, so she knows a thing or two about boxing and has great skipping skills. She loves Ibiza and loves house music so much so she learnt how to DJ!

When do you feel sexiest?

When I'm in my heels and a nice dress, on a night out.

What's your favorite sport?
Eating - I see this as a sport haha, or skiing.
What team?
Manchester United football club
What's your favorite movie?
Just Go With It
Who's your favorite actor?
Bradley Cooper
What's your favorite song?
Pursuit Of Happiness - Kid Cudi remix
Who's your favorite artist?
Michael Jackson
What was your first job?
Waitress.
What's the most memorable pick up line you've ever heard?
FAT PENGUIN! Me "what?" I just wanted to say something that would break the ice.
What's the most unusual place you've ever hooked up?
The Zoo! haha
What's one thing you think all men should know?
That if a woman says she is fine, she is not fine.
What qualities drive you wild in a man?
A good sense of humour, beautiful eyes and a romantic.
What's your idea of the perfect date?
Being wined and dined, nice food and lots of alcohol!
How do we win your heart?
With food, any type of chocolate or cakes, and by making me laugh!

On an average Saturday night, what are you doing?
I'm all or nothing, either out all night long drunk with my friends, or at home on the sofa with films and stupid amounts of junk food.
If you could go on a date with one person, dead or alive, who would it be?
Bradley Cooper
Which physical feature do you most often get complimented on?
My smile.
What do you feel most comfortable wearing?
My joggers and hoodys, big baggy clothes.
How did you get started modeling?
I was asked by a company to do some photos for their website as a promotion, I enjoyed it so stuck with it.
Who is your favorite model?
Kendall Jenner
Aside from modeling, what are you focusing on these days?
My blogging, I am starting to enjoy sharing what I do and taking photos. Also trying to be fit and healthy by working out at the gym.
What would your fans be surprised to know about you?
I play poker and work for a poker site.
And, finally, what made you want join the GUYS family?
They are fresh and up and coming so I want to be a part of that!

Sinead Smith

Photographer: J Snow Photo
@jsnowphoto

Hometown: Birmingham
Age: 24
Profession: Model | Hair Dresser | Beautician

Sinead Smith is a 24 year model from Birmingham. She is from Italian/Irish descent but born in the UK. She started modeling at age 22 and has been published in such online papers as the Daily Sport. She lives alone in her apartment in the city and also works as a hair stylist / beauty therapist. When she's not modeling she's either in the salon or in the gym training!!

GUYS

What's your favorite sport?
Boxing
Who's your favorite actor?
Megan Fox, she's hot!
What's your favorite song?
I Don't Mind by Usher.
Who's your favorite artist?
I quite like Niki Minaj or Iggy Azalea.
What was your first job?
I was a junior in a salon, shampooing hair.
Do you have any piercings or tattoos? How many and where?
I have one tattoo on my foot, it's writing and just have my ears pierced.
What's the most memorable pick up line you've ever heard?
I was on holiday once and some guy said "I'll show you my tan lines, if you show me yours"! Haha
What's the most unusual place you've ever hooked up?
In a white van!
What's one thing you think all men should know?
Women love to be treated. Lots!!!
What qualities drives you wild in a man?
Someone who can look after me, especially in the bedroom hehe.

What's your idea of the perfect date?
Dinner, cocktails, then party the night away.
How do we win your heart?
Chocolate and cuddles
On an average Saturday night, what are you doing?
Usually chilling with the girls or out partying!
Which physical feature do you most often get complimented on?
My bum or my lips.
What do you feel most comfortable wearing?
Wearing nothing, in my own skin, walking around the house.
When do you feel sexiest?
When I have some sexy underwear on and massive killer heels.
How did you get started modeling?
I did a few photoshoots and swwent my pictures around.
Who is your favorite model?
Tyra Banks, because she is just stunning.
Aside from modeling, what are you focusing on these days?
Starting my own hair and beauty business, I love making people look good.

London based, Welsh Glamour Model, Emma Green, has appeared in Nuts, ZOO, Mayfair, Club International, Daily Star Page 3 and Midweek/Weekend/Sunday Sport.

Emma Green

Photographer: Peter G Photography
@PeteTog

Hometown:
London
Profession:
Model

Sammy Holliday

Photographer: Andy Owen

Sammy Holliday is a 24 year old full time mummy living in Poole, England. As well as her fantastic opportunity for a second feature in this magazine, she freelances as a part time lingerie model. Sammy is a vivacious, fun loving girl who prides herself on being down to earth with a great sense of humour. Sammys passions are home decor, scrolling through countless 'Ideal Home' magazines as well as every girls weakness...shoes!! Her friends are important to her and they all enjoy drinking Prosecco and making memories of course, though, every girl has her days off and Sammy's perfect idea for that is curling up on the sofa away from the stresses of life with a Disney film or two.

Hometown: Poole
Age: 24
Profession: Model

What's your favorite sport?
Street Dancing, I do a class every Friday with the best bunch of woman.

What's your favorite movie?
Step Brothers

Who's your favorite actor?
Will Ferrell because he is just so funny!!

Who's your favorite artist?
Destiny's Child!

What was your first job?
At 16 I worked in a sports shop selling trainers!

Do you have any piercings or tattoos?
None, I'm too much of baby when it comes to needles, I think I'd like a side piece tattoo one day though.

What's the most memorable pick up line you've ever heard?
"I'm not a photographer but I can picture me and you together". It didn't work. Lol

What's the most unusual place you've ever hooked up?
My parents have a big swimming pool at their house in Australia, so we tested the water one night!! Sorry Mum!

What's one thing you think all men should know?
Treat your lady how you would want your daughter to be treated.

How do we win your heart? PROSECCO!! Need I say more?!

What qualities drive you wild in a man?
Oh a sense of humour is my number 1 quality BUT appearance wise, big arms, nice shoulders, tattoos, stubble, to name a few lol!!

What's your idea of the perfect date?
Something fun as I don't take myself to seriously and I do love to have a laugh. I'm also happy with a few drinks, a nice dinner and good company.

On an average Saturday night, what are you doing?
It can either go two ways, a lazy one in with the girls, cooking food and Prosecco OR a night out with the girls having a giggle, looking glamorous and making memories.

If you could go on a date with one person, dead or alive, who would it be?
Channing Tatum. Girls do we all agree?! I think so.

Which physical feature do you most often get complimented on?
My bum and my very blue eyes.

What do you feel most comfortable wearing?
Over sized t-shirt, a cute pair of pants, my slippers and my hair in a messy bun.

When do you feel sexiest?
In a good pair of heels and some gorgeous black lingerie.

Who is your favorite model?
Page 3 girl Holly Peers, she has a beautiful smile and a hot body but if we're going on local models, it's my friend Leanne Charlton, we have shot together so many times now and she is just beautiful.

Do you have a favorite behind-the-scenes story from a Photoshoot?
I did a sexy topless shoot last summer with doughnuts covering my boobs and a dog came and ate the doughnuts straight from my hand !!!!!

Aside from modeling, what are you focusing on these days?
Being an awesome Mum, enjoying life and hopefully becoming a wedding photogrpaher in the future.

What would your fans be surprised to know about you?
I'm happily divorced!

And, finally, what made you want join the GUYS family?
I've been a part of the family for a few months now and I LOVE IT!! My collection of features are coming along very nicely now. XXX

UK Published Pro Glamour /Fetish Model & Playboy TV Presenter, appearing in many UK and Internationally known Magazines including FHM/ Loaded/ FRONT/ GQ/ Mayfair/ Penthouse Pet & Centrefold/ Club Int/ Daily Star Page 3/ Daily Sport/ Feature Model in 30th Edition of Joy of Sex Book plus many many more. I run my own sites lucyzara.com and bound-obsession.com. Lucy works regularly all over the UK & Europe.

Hometown: Surrey
Profession:
Pro Glamour Model
& TV Presenter

Lucy Zara

Photographer:
Peter G Photography
@PeteTog

When do you feel sexiest?

When I am getting ready for a shoot.

On an average Saturday night, what are you doing?

If I am not working then a quiet night in a nice restaurant.

What's your favorite sport?
Football
What team?
Chelsea
What's your favorite movie?
50 Shades of Grey
Who's your favorite actor?
Dwayne 'The Rock' Johnson
Who's your favorite artist?
Michael Jackson, Ed Sheeran & Sam Smith
What was your first job?
Working in a Gym.
Do you have any piercings or tattoos? How many and where?
Three tattoos, wrist, hip and abdomen.
What's one thing you think all men should know?
How to treat a lady.
What qualities drive you wild in a man?
Good manners and well groomed.
How do we win your heart?
Make me LAUGH!
Which physical feature do you most often get complimented on?
My eyes.
How did you get started modeling?
I was asked to do some hair modeling for my local hairdresser for Hairdresser's Journal and the photographer advised me to look for an Agency.
Aside from modelling, what are you focusing on these days?
I am looking at opening my own beauty business and have completed various courses so far with a view to doing this after my modeling career.
And, finally, what made you want join the GUYS family?
I love the look of the Mag and it's features, plus never really appeared in many US mags.

Carly Thorpe

Photographer: Peter G Photography
@PeteTog

Bubbly, outgoing, like to party, go for dinners and love wine! Enjoy spending time with friends, family & fiance. Holidays, shopping, sunbathing, festivals, they make my summer. Raving, random road trips. The zoo. I love my dog Hugo. Fave food is pizza and I love chocolate.

Hometown:
Berkshire
Profession:
Receptionist

What's one thing you think all men should know?

How to cook!

What's your favorite sport?
Football
What team?
Only really watch football when its the world cup, to watch England
What's your favorite movie?
Forgetting Sarah Marshall
Who's your favorite actor?
Adam Sandler
What's your favorite song?
Duke Dumont - The Giver
Who's your favorite artist?
Calvin Harris
What was your first job?
Worked in a cafe after school and Saturday mornings.
Do you have any piercings or tattoos? How many and where?
Four piercings, tragus, ears, tongue and nose. Seven tattoos, foot, stomach, bottom of my back, both shoulders, wrist and finger
What's the most memorable pick up line you've ever heard?
If you was a booger, I'd pick you.
What's the most unusual place you've ever hooked up?
A golf course.
What qualities drive you wild in a man?
A good sense of humour, oh and they have to smell nice.
What's your idea of the perfect date?
Dinner, drinks, head into town then back home for sexy time.
How do we win your heart?
Cook me dinner.

On an average Saturday night, what are you doing?
Usually out with friends or fiance, dinner, drinks or raving & misbehaving.
If you could go on a date with one person, dead or alive, who would it be?
David Beckham
Which physical feature do you most often get complimented on?
My bum!
What do you feel most comfortable wearing?
Just a pair of knickers and a t-shirt.
When do you feel sexiest?
Wearing lingerie, stockings, suspenders & heels.
How did you get started modeling?
Was on holiday and an ex took some pics of me, uploaded them to a site and got asked for a shoot within a few days.
Who is your favorite model?
Rhian Sugden
Aside from modeling, what are you focusing on these days?
Saving for my house.
What would your fans be surprised to know about you?
I can do the splits!
And, finally, what made you want join the GUYS family?
You guys are great and feature some hot models. I'd like to be included in that. XXX

Make me up

mobile makeup artist

Abi'j Ryan

UK Based Make Up Artist

Abijryanx@aol.com

@abij_ryanx

Amy Green

Photographer: John Kelly

@KGMODELS www.kellys-glamour-models.com

Hometown: Worksop
Age: 26
Profession: Model | Photographer

I have been modeling since the age of 18 years. I have modeled for many magazines around the world and I also model at car shows. I enjoy my modeling and photography. Weekdays are hard as I work all week modeling and being that I am a photographer, I am also kept busy with photo shoots at my studio. I try my best to visit the gym 2-3 times a week so that I am always looking my best. I enjoy working out and eating healthy Monday to Friday so that on a weekend I can eat and do what I please, including lots of chocolate and enjoying my favourite ice cream. I enjoy long walks and chilled nights rather than clubbing and drinking, although I love a wild time every now and then.

What's your favorite sport?
Probably football, I grew up being made to watch it so I ended up actually enjoying it in the end.

What team?
My dads a huge Liverpool fan so he would make me say Liverpool.

What's your favorite movie?
Scream, I love a good horror but one that is going to let me sleep after it.

Who's your favorite actor?
I love Leonardo DiCaprio, Titanic gets me everytime.

What's your favorite song?
One of my favorite's is Rude Boy by Rihanna, it always gets the girls up ready to dance I love it.

Who's your favorite artist?
Beyonce, of course, Queen B.

What was your first job?
Working in a coffee shop, it was not fun, but I needed money to go out and party with so I didn't mind.

What's the most memorable pick up line you've ever heard?
I have heard a few good cringey one's but the best and worst is "Is your daddy a Baker? Because you've got some nice buns."

What's your idea of the perfect date?

Probably a lovely meal and then a lot of drinks.

What's the most unusual place you've ever hooked up?
A car although I don't think that is unusual.

What's one thing you think all men should know?
To cook 100%. I like to have good meals cooked for me occasionally.

What qualities drive you wild in a man?
I love confidence, but not arrogance, there is a big difference.

How do we win your heart?
I love people who make me laugh and who just want to have a good time. I hate people who take life to seriously. Live Laugh Love I say!

On an average Saturday night, what are you doing?
Eating junk food and watching TV.

If you could go on a date with one person, dead or alive, who would it be?
Zack Efron, he looks fun and he is hot. I reckon we would make a fit couple.

Which physical feature do you most often get complimented on?
My boobs of course they catch your eye first.

What do you feel most comfortable wearing?
Nothing. I love being naked, it's the best outfit, comfortable, free and sexy.

When do you feel sexiest?
Before a night out because I am always pampered ready.

How did you get started modeling?
I was confronted by an agent when I was younger and have always been keen ever since.

Who is your favorite model?
Casey Batchelor. She's hot and has a cheeky look to her.

Do you have a favorite behind-the-scenes story from a photo shoot?
I always have fun behind the scenes, I'm the life of the party.

Aside from modeling, what are you focusing on these days?
I love going to yoga it's really good for your body and mind. I like to make sure I attend my classes at least twice a week.

What would your fans be surprised to know about you?
I love reading, I'm a bit of geek to be fair. I love long walks and then to stop off and have a little read of a book.

And, finally, what made you want join the GUYS family?
I love having fun and looking hot and that's what it's all about. I love the GUYS family!

Lisha is a published alternative model from York, UK and has been modeling for around 5 years. She has been featured in Bizarre, Elite Mag and runs her own website Lishablack-hurst.net, and also writes a Horror column for Elite Mag.

Hometown: York
Profession: Model

Lisha Blackhurst

Photographer: James Beddoes www.Jamesbeddoes.com
Outfit: www.Malicelingerie.com

What's your favorite movie?
As a horror movie enthusiast my favourites are The Orphanage, Martyrs, Braindead and The Beyond.

Who's your favorite actor?
I adore Nathan Fillion!

What's your favorite song?
IAMX – This Will Make You Love Again

Do you have any piercings or tattoos? How many and where?
I have two tattoos, a three-quarter sleeve and a little piece on my shoulder!

What's one thing you think all men should know?
Tight jeans are NEVER attractive!

What's your idea of the perfect date?
A horror film, perhaps a long late night walk! I love long walks at night, and you find out a lot about a person walking with them at night, when you aren't talking face to face you are a lot more honest and revealing about yourself!

How do we win your heart?
I love honest and genuine people – there really isn't that many about!

On an average Saturday night, what are you doing?
Usually I have the evening to myself so I head home from work and catch up on modeling admin! I know, I am boring right?!

Which physical feature do you most often get complimented on?
My skin, I get a lot of lovely compliments about how pale I am!

When do you feel sexiest?
Probably during a photoshoot! In real life, I'm quite relaxed and geeky, but at a shoot I get to be someone else, a bit of a diva!

How did you get started modeling?
I think with the rise of social media, I grew up in the age of selfies [depressing I know!] and then I was approached my photographers and it went from there!

If you could go on a date with one person, dead or alive, who would it be?
The aforementioned Mr. Fillion!

Who is your favorite model?
Jemma Funge and Amelia Belle are wonderful! I love my pale, dark haired ladies.

Do you have a favorite behind-the-scenes story from a photo shoot?
I once turned up to a shoot with two different shoes from two different pairs; the photographer had to edit them to look the same in the images, hahaha! Only I could manage that one.

Aside from modeling, what are you focusing on these days?
I treat modeling as a business so I spend a lot of time on the admin side at home where I have my three little black goth house rabbits, Lucifer, Viktor and Siren!

And, finally, what made you want join the GUYS family?
Always hunting for fun sexy projects to be a part of, and GUYS is just what I'm looking for!

What qualities drive you wild in a man?

A sense of humour, always!

What would your fans be surprised to know about you?

I wear glasses in real life all the time, I'm like Clark Kent!

What do you feel most comfortable wearing?

My slippers! If I'm not going back out, then the slippers are going on!

What was your first job?

Working in a supermarket, it was HORRENDOUS!

Rachael is a 20 year old North East based glamour girl with exceptional 30E boobs, very much a girly girl but just loves to get naked. Loves animals, shopping, music and holidays in the sun! Single and on the search for someone exciting who can tame this naughty babe.

Rachael C

Photographer: David Clic Photography

Hometown:
Newcastle upon Tyne
Age: 20
Profession:
Glamour Girl

What's your favorite sport?
Football
What team?
Newcastle United
What's your favorite movie?
The Fast and Furious films.
Who's your favorite actor?
Hmm Channing Tatum or Gerard Butler.
Who's your favorite artist?
I have always been a good old cheesy pop fan so I loved bands like Girls Aloud, Sugababes and of course the Spice Girls! It's my guilty pleasure.
What was your first job?
Waitressing.
Do you have any piercings or tattoos? How many and where?
I have 3 tattoos, wrist, ribs and foot. A few piercings including ears, nose, tongue, nipple, belly and one secret piercing!
What's the most memorable pick up line you've ever heard?
If I could rearrange the alphabet I would put U and I together, so cheesy haha.
What's the most unusual place you've ever hooked up?
In a tent full of people maybe, mind you I had quite a lot of fun on a sink inside a posh hotel.
What qualities drive you wild in a man?
Slightly muscular, slight facial hair, sense of humour, amazing eyes and teeth, tall and tanned.
What's your idea of the perfect date?
An ideal date to me would be going somewhere nice and quiet have a drink, actually get to know each other properly or even chilled in bed with films and nibbles.
How do we win your heart?
Have a nice sense of humour, don't be arrogant or treat me like a trophy and show me off because of my job. I like to be treated nice and loved.

What's one thing you think all men should know?

The little things count like candle lit dinners and cute things like that.

On an average Saturday night, what are you doing?
Not going to lie, during the football season I watch football, I am a football buff, if not watching football sometimes I go out for a catch up with some of the girls.

If you could go on a date with one person, dead or alive, who would it be?
Paul walker 100%. He was such a hot man who seemed so caring and worth knowing. His eyes were amazing, could go into a daze starting at them.

When do you feel sexiest?
Honestly when at a photo-shoot, I think I look and feel better with no clothes on!

How did you get started modeling?
I always wanted to model but was too short for fashion and thought hmm I have some god boobs let's try glamour and it just clicked with me and I fell in love with the industry.

Who is your favorite model?
Katie Price and recently Jenny Laird. she is one hot woman!!

Aside from modeling, what are you focusing on these days?
I have always had a passion in forensic science so I am going to start studying in that.

What would your fans be surprised to know about you?
I am a secret rocker girl I love the 80's glam rock and heavy metal bands like Metallica, Iron Maiden, Thunder, Journey, etc and all that type of music.

And, finally, what made you want join the GUYS family?
You have some very sexy ladies who are a part of the GUYS family and I would love to be a part of what looks like so much fun and a great magazine! I have good assets which send guys crazy so why not share them worldwide!

Which physical feature do you most often get complimented on?

My eyes funnily enough, everyone and especially photographers, compliment my eyes.

What do you feel most comfortable wearing?

Leggings, a baggy hoodie, hair up and flats.

Hometown:
Midlands
Profession:
Model

Nicky Phillips

Photographer: Peter G Photography
@PeteTog

What's your favorite movie?
Pulp fiction
Who's your favorite actor?
Robin Williams
What's your favorite song?
Wild Horses by The Rolling Stones
Who's your favorite artist?
Yoko Ono
What was your first job?
Waitress
Do you have any piercings or tattoos? How many and where?
Three tattoos on my hip and nine piercings.

What's the most unusual place you've ever hooked up?
Cheese aisle in a supermarket.
What's one thing you think all men should know?
Never disturb a girl when she's getting ready.
What qualities drive you wild in a man?
The ability to not be a dick
What's your idea of the perfect date?
Beach, beer, fire.
If you could go on a date with one person, dead or alive, who would it be?
Stevie Ray Vaughan

Which physical feature do you most often get complimented on?
My eyes or smile.
What do you feel most comfortable wearing?
Nothing!
When do you feel sexiest?
At a shoot.
Who is your favorite model?
Kate Moss
What would your fans be surprised to know about you?
I feel uneasy when the volume on the tv is on a odd number.

Kelsey Kaos

Photographer: John Woodward
http://purpleport.com/portfolio/johnnyboy/

Kelsey is a unique individual with many strange and wonderful interests and talents. For instance she is a great twerker and booty shaker, haha, and can play trumpet to a very good standard! She has always been creative and involved in numerous art/music and drama events in her school life. She has been extremely adventurous and of course a little bit naughty since school and now works as a model shooting all kinds of things week to week. She loves animals and being around kids (especially when she can hand them back haha) she loves a man who takes control and is caring with a softer side just for the ladies.

Hometown: Burton Latimer, Kettering
Age: 21
Profession: Model

What's your favorite sport?
Football
What team?
Manchester United
What's your favorite movie?
Sweeney Todd
Who's your favorite actor?
Johnny Depp
What's your favorite song?
ATM, have a fav mix off soundcloud; Transmission 5 Dead Radio by Major Lazer.
Who's your favorite artist?
Sneakbo
What was your first job?
In a chip shop in my hometown.
Do you have any piercings or tattoos? How many and where?
Ears pierced. Tattoss - back, arm, hips, behind my left ear, foot and fingers.
What's the most unusual place you've ever hooked up?
A car park of a shopping centre.
What qualities drive you wild in a man?
Men who know how to take control of a situation and are confident in themselves, maybe a little arrogant
What's your idea of the perfect date?
Beach - beers!!
How do we win your heart?
Make me laugh, treat me like the princess I think I am.
On an average Saturday night, what are you doing?
Chillin out and watching a good film, bong beer and nice food.
If you could go on a date with one person, dead or alive, who would it be?
Johnny Depp
Which physical feature do you most often get complimented on?
My ass!

What do you feel most comfortable wearing?
PJ shorts, a crop top and no underwear!

When do you feel sexiest?
When I'm naked and laying starfished on my bed, oh wait that's most comfortable, sexiest would probably be when I have wrapped up a shoot and are looking back at the images.

How did you get started modeling?
Me and my mates used to carry around digital cameras and after taking a few for laughs I was approached by an amateur photographer who I shot with continued from there.

Who is your favorite model?
Cara Delevingne

Do you have a favorite behind-the-scenes story from a photo shoot?
A photographer wanted me to do a specific pose, which I wasn't quite getting, on an art nude shoot. He preceded to get a feather boa and show me exactly what pose, a laying down ass up pose and he had a sea captains hat on, I was laughing so hard!

Aside from modeling, what are you focusing on these days?
Getting my driving license and experiencing the world outside of the UK!!

What would your fans be surprised to know about you?
I used to sing in a choir and play musical instruments in school and county groups.

And, finally, what made you want join the GUYS family?
I follow them on twitter and appreciate their posts and wanted to become a part of it.

Owner / Creator
of
Apparel
and
CABONOIR
PHOTOGRAPHY
Manny Cabo
13
© 2015 CABONOIR Photography